



**HighlandGriffith**  
CHAMBER OF COMMERCE

*Promoting Good Business*

# *Member Happenings*

HIGHLANDGRIFFITHCHAMBER.COM

# October

Goodwill Griffith Community Career Center  
Falling into New and Improved Skills

2019

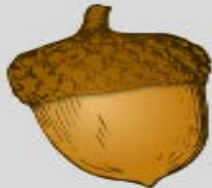
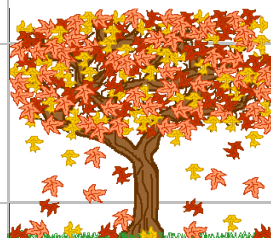
 <i>Throughout the month of October.</i> <ul style="list-style-type: none"> <li>✓ Our Career Center is proud to offer First Step Re-Entry Services</li> <li>✓ Job and Career Readiness</li> <li>✓ Job Search and application assistance</li> <li>✓ Resumes</li> <li>✓ Cover Letters</li> <li>✓ Digital Skills</li> <li>✓ Referrals for education, skills training,</li> </ul>	Monday	Tuesday	Wednesday	Thursday	Friday	
	FALLING INTO AND GETTING A NEW LEAF ON NEW AND IMPROVED DIGITAL SKILLS!					
		1	2 Goodwill Dyer Store Hiring Event 12-4	3 Skills to Succeed 11-12	4	5
	7	8 Hour of Code 11-12	9 Keys to Effective Interviews 11-12	10 Skills to Succeed 11-12	11	12
	14	15	16	17 Skills to Succeed 11-12	18	19
	21	22 Hour of Code 11-12	23 Keys to Effective Interviews 11-12	24 Skills to Succeed 11-12	25 Closed for Staff Training	26
	28	29	30	31 Skills to Succeed 11-12		

North Star Digital Literacy and Google Digital Skills training and assessments are available Monday-Friday. Certificates awarded upon demonstrated competency at each level. No appointment necessary.



**JOIN THE  
GOOWILL**

**GRIFFITH COMMUNITY CAREER CENTER**

# *Food Drive*

The Goodwill Griffith Community Career Center believe that no one should suffer from a lack of access to quality and nutritious food. Please help families in need for the upcoming holiday season by donating non-perishable food items between the hours of 9am-5pm, Monday through Friday.

**BRING TEN ITEMS AND RECEIVE A 25%  
DISCOUNT CARD TO BE UTILIZED AT  
OUR GOODWILL STORES.**

Non- perishable items: Canned vegetables, soups, meats (tuna, chunk beef, chicken etc.), and fruit. Rice, beans, dry cereals, oatmeal, spices, baking powder, sugar, flour, etc. Other packets, dry goods both boxed and canned. No refrigerated or freezer items, no dairy, or liquids other than water; some juice will be accepted. The Food Drive will last throughout the month of October.

**Contact Career Center Manager: Yiakeshia Herma**  
**Address: 1601 West 45th Ave. Griffith, IN. 46319**  
**Phone: 219 513-9307 ext. 7409**  
**Email: [yherma@goodwill-ni.org](mailto:yherma@goodwill-ni.org)**





Goodwill  
Griffith Community  
Career Center

**HOUR OF CODE**  
**LEARN THE BASIC**  
**CONCEPTS OF**  
**COMPUTER SCIENCE**

Tuesday October 8th and 22nd  
11:00 am to 12:00 pm

Contact Career Center Manager: Yiakeshia Herma  
Address: 1601 West 45th Ave. Griffith, IN. 46319  
Phone: 219 513-9307 ext. 7409  
Email: [yherma@goodwill-ni.org](mailto:yherma@goodwill-ni.org)







GOODWILL GRIFFITH  
COMMUNITY CAREER CENTER

# KEYS TO EFFECTIVE INTERVIEWS

**Receive tips for winning responses to interview questions, including the tough ones. This workshop will cover preparation, presentation and effective follow-up. Pre-registration is required.**

WEDNESDAY | OCTOBER 9TH AND 23RD, 2019  
11:00 AM- 12:00 PM

1601 WEST 45TH AVE.  
GRIFFITH, IN. 46319

FOR MORE INFO CONTACT CAREER CENTER MANAGER: YIAKESHIA HERMA  
PHONE: 219 513-9307 EXT. 7409| [YHERMA@GOODWILL-NI.ORG](mailto:YHERMA@GOODWILL-NI.ORG)





*Save  
A Life!*

# HEARTSAVER AED CPR CERTIFICATION

**October 10th 5-8pm or  
October 16th 5-8pm**

\$35\* is due at time of class. Participants who successfully complete the course will earn a CPR Course completion card valid for 2 years. Taught by certified CPR instructor, Paula Thompson, RN.

\*Required Heartsaver® First Aid CPR AED Student Workbook may be purchased the day of the class for an additional \$3.50 or may be purchased as an ebook for a small fee from the American Heart Association. Visit <http://ebooks.heart.org/>

Heartsaver courses are designed for anyone with little or no medical training who need a course completion card for a job, regulatory (OSHA), Teaching license renewal, etc. These courses can also be taken for anyone who wants to be prepared in an emergency setting. After successfully completing the course, you will receive a certification card that is valid for two years.

Participants will be able to recognize when someone needs CPR. Participants will be able to perform high quality CPR for an adult, child, and infant. Participants will be able to explain the concept of chain of survival. Participants will be able to demonstrate how to use an automated external defibrillator (AED).

**Register for Oct 10th session: <https://lcplin.org/event/3098372>**

**Register for Oct 16th session: <https://lcplin.org/event/3098373>**





**V.F.W. Post #1109**

## **Garage Sale**

**October 12, 2019**

**8:00 a.m. to 4:00 p.m.**

*One man's junk  
is another man's treasures.*

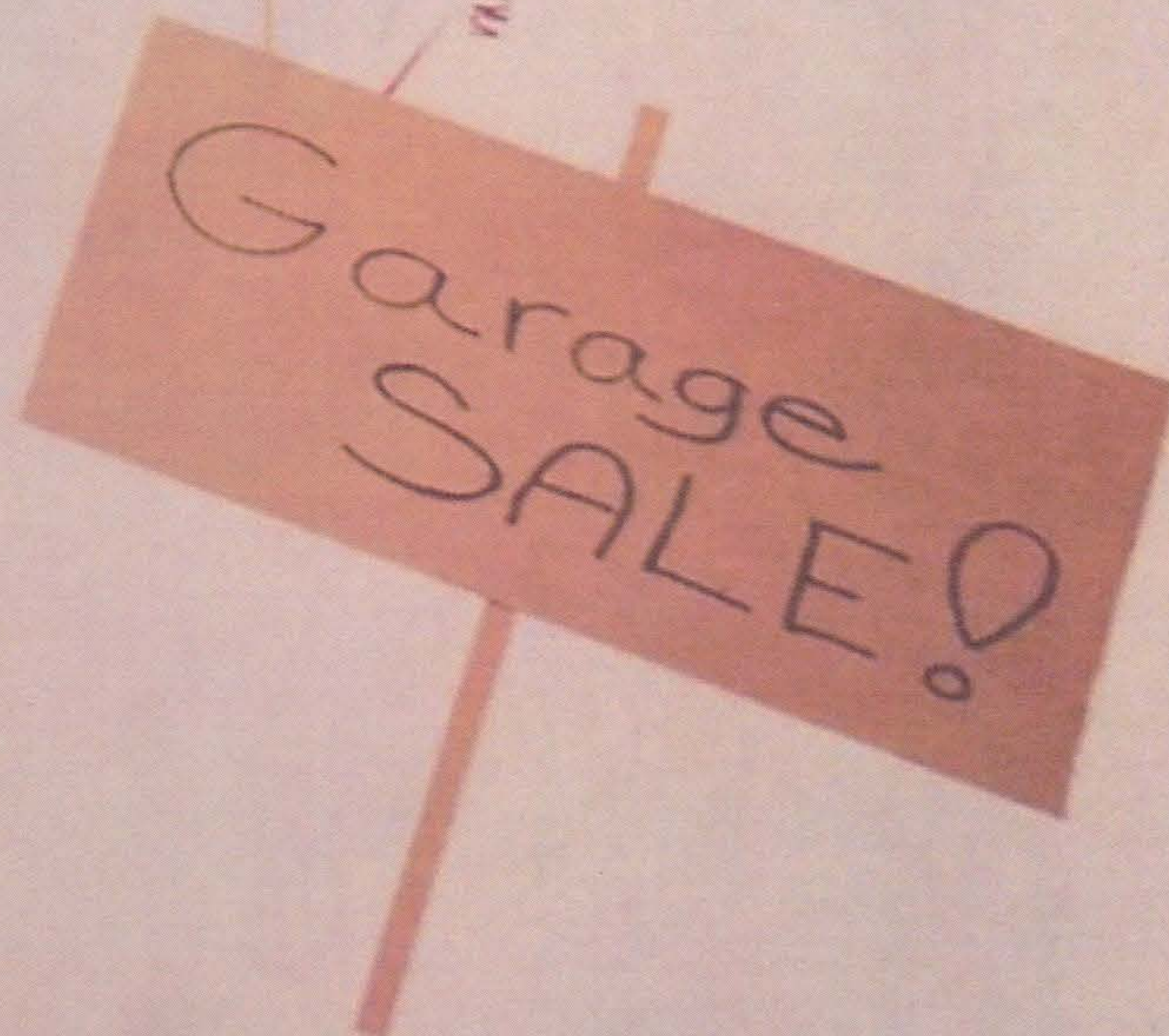
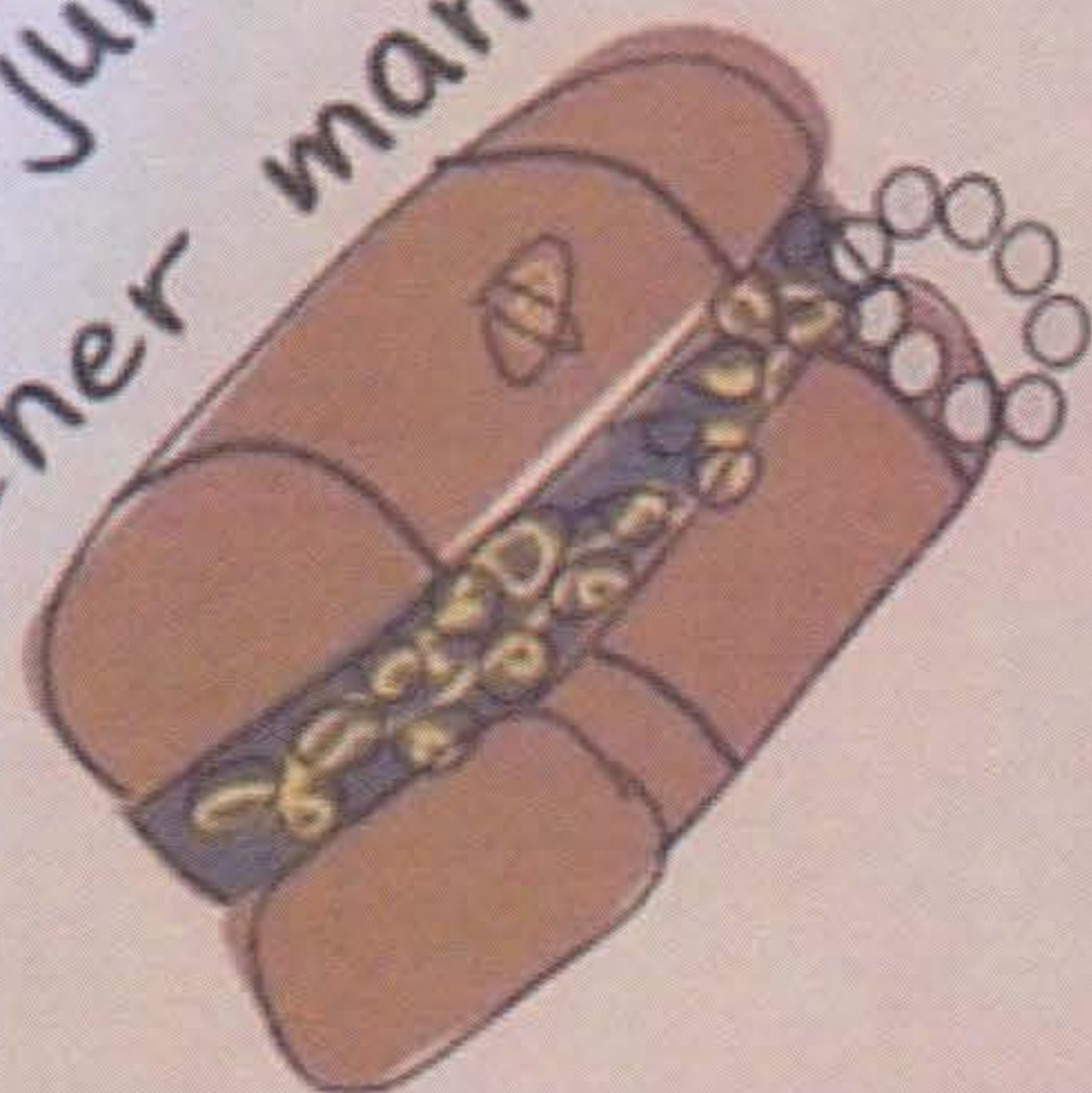

*For more information contact post #1109 @219-838-9619*

**VFW #1109 \* 8554 Kennedy Ave \* Highland IN**



1. JOIN OUR TEAM
2. RAISE \$1,000 OR MORE
3. RAPPEL 5 STORIES
4. BECOME A HERO!\*

\*Proceeds directly fund programs and services offered by Mental Health America of NWI to prevent Adverse Childhood Experiences, reduce Infant Mortality, and strengthen families through early childhood development & parent education.

*Get hooked on  
mental health!*

**over**  
**EDGE**

**WHO'S IN!?!?**

**Saturday  
October 12, 2019**

**MHIA**  
Mental Health America  
of Northwest Indiana

**CALL (219) 937-7733, X171 OR X160**  
**WWW.NWIEDGE.COM**







**Saturday, October 12 @ 3p.m.**  
**Griffith Lutheran Church**  
**1000 N Broad St., Griffith, IN**  
**219-838-1626**

Join staff from Humane Indiana Wildlife to learn about their mission to rehabilitate animals in Northwest Indiana and get them back out into the wild. Whether found as orphaned babies or injured adults, Humane Indiana Wildlife has cared for over 2,000 animals so far in 2019. Meet several of their live wildlife ambassador animals who could not be released back into the wild and now serve as representatives of their species!





Immanuel United Church of Christ  
2201 Azalea Drive-Highland, Indiana

Presents

**Meagan McNeal**

**In Concert**



Season 13 Contestant on NBC's The Voice

**Sunday, October 13, 2019**

**1:30 pm**

Refreshments will be available for  
purchase during intermission.

Donation: \$20.00



It's the *2019 Falltastic Bash* at Griffith First Christian Church!

**Sunday, October 13th, 2:30-5:00 PM**

**202 W Pine St, Griffith**

Visit [gfcc.net](http://gfcc.net) or [facebook.com/griffithfcc](https://facebook.com/griffithfcc) for more information

The Falltastic Bash is our annual Kids' Costume Dance.

Bounce houses, food, candy, DJ, games, prizes and more!







**Respite Care  
Services, Inc.**



## **4th Annual Quarter Auction**

**SUNDAY, October 13, 2019 1:00 PM—5:00 PM**

**Villa Cesare—900 Eagle Ridge Drive, Schererville, IN**

**DOORS OPEN FOR SHOPPING AT 1:00 PM**

**QUARTER MANIA STARTS AT 2:00 PM**

**TICKETS ARE \$10.00 for 1 Paddle which will include a wonderful Pasta lunch. All extra paddles are \$5.00 each. You can purchase an "ALL IN" paddle for \$55.00 which will also include lunch.**

**Respite Care Services, Inc. is a 501(c)(3) not-for-profit organization. We are funded by the community through donations, grants, and fundraisers to enhance services for those with developmental disabilities. We offer families relief from the daily care of a member who has a developmental disability or persons unable to care for themselves.**

**WHAT IS QUARTER MANIA?** Come out with your friends for an afternoon of shopping & fun. We will have some great items for auction. All items will be 1-4 quarters, so make sure you bring plenty of quarters with you! All participating vendors will be offering items for cash & carry.

Upon arrival, you will receive a numbered paddle (s). Items that are available to bid will be on display prior to the Auction. As all items are presented by the Auctioneer, you will place the bid amount in the bucket provided and hold your numbered paddle in the air. The Auctioneer will pick a paddle number from the barrel of numbered balls. If your paddle number is called, you will WIN the item. You can walk away with a great prize for only 25, 50, 75 or \$1.00.. All proceeds go directly to RESPITE CARE SERVICES INC.

PARTICIPATING VENDORS MAY INCLUDE BUT NOT LIMITED TO:



lia sophia

MARY KAY

thirty-one



# **RESPITE CARE SERVICES, INC.**



**PURCHASE YOUR RAFFLE TICKETS TO WIN THIS AWESOME  
PHILIPS 55" SMART TV!**

**RAFFLE TICKETS ARE 2 FOR \$20.00**

**WINNING TICKET WILL BE DRAWN AT  
THE 4<sup>TH</sup> ANNUAL QUARTER AUCTION ON  
SUNDAY, OCTOBER 13<sup>TH</sup> @ 5:00 PM**

**WINNER NEED NOT BE PRESENT**





# Questions About CBD Oil?

## Attend Our **CBD Oil 101** Seminar!

### Wednesday, October 16<sup>th</sup>

6pm - 7pm

The Lincoln Center • 2450 Lincoln Street • Highland

P: 219-838-0114

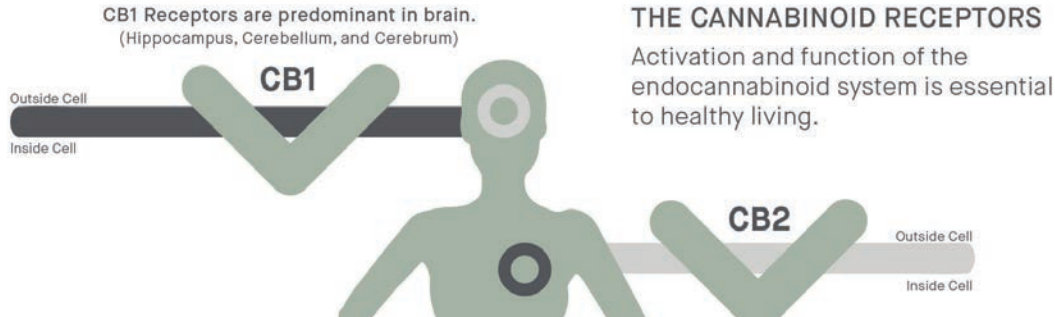

If you've been curious about CBD oil, we invite you to join us! Learn about CBD Oil to be a more informed consumer: **What it is. How it works in your body. Who can benefit from it.**

Each session includes Q&A time with the Speaker, Ash Rahmany

**Presented By:**



### **Vyto's Pharmacy**

Home Medical Equipment & Compounding Lab  
"Fast, Friendly Service...the Old-Fashioned Way"

Serving Northwest Indiana Since 1989

8845 Kennedy Ave  
Highland, IN 46322  
219-972-1700

6949 Kennedy Ave  
Hammond, IN 46323  
219-845-2900

3100-45th Street Suite 1  
Highland, IN 46322  
219-228-7200

4923 Hohman Ave  
Hammond, IN 46320  
219-937-1600

Free Delivery Available • Average wait times: 10 minutes • Locally Owned

[www.vytospharmacy.com](http://www.vytospharmacy.com)





# FEED YOUR SMILE

by joining us for a fundraiser to support  
**TREASURED FRIENDS**

---

Visit the Potbelly at  
**10441 INDIANAPOLIS BLVD HIGHLAND IN**  
on **10/17** between **5PM** and **8PM**

---

Bring this flyer, show it on your smartphone or  
mention it to the cashier and 25% of the proceeds  
will be donated to  
**TREASURED FRIENDS**

25% of pre-tax purchase price will be donated to  
for the transaction to be counted toward the overall donation. Flyers may not be distributed onsite during the event.  
Potbelly Gift cards are excluded.



**Saturday,  
October 19th  
7:00 – 10:00 A.M.**

# CADET PANCAKE BREAKFAST

**new life**  
CHRISTIAN REFORMED CHURCH

**3010 Ridge Road (corner of 5th & Ridge)**

**Across from the Main Square**

**Highland, IN 46322**

**219-838-0506**

**[www.newlifecrc.com](http://www.newlifecrc.com)**

*~Donations for the Club will be gladly accepted at the door~*



# Fall **INTO FUN** at the Village

---

<b>SATURDAY</b>	<b>11AM</b>	<b>HARTSFIELD VILLAGE</b>
<b>OCTOBER 19</b>	<b>TO 3PM</b>	<b>10000 Columbia Ave., Munster</b>

---

Join us for a Fall Family Fun event with live music • food showcase • corn roast • beer tent  
• beverage bar • adult games • entertainment • hayrides • photo booth • pumpkin decorating  
• face painting • kids' costume contest • animal show • autumn dessert extravaganza  
• artisan market • barbecue • magic show • chili • kids' games

\*\$5 entry fee benefits the  
programs and services of the  
Cancer Resource Centre, Munster.  
(see reverse side)



 **COMMUNITY  
HEALTHCARE SYSTEM®**  
Hartsfield Village

  
Cancer  
Resource  
Centre

For more information, contact Hartsfield Village 219-703-5167  
or the Cancer Resource Centre 219-836-3349

**Your \$5 entry fee includes:**

- **Country Music by Don**, 12-2 pm, sponsored by Don Anderson
- **Silly Safari**, 12:30 pm, 1:30 pm, sponsored by Community Foundation of Northwest Indiana, Inc. Silly Safari's LIVE Animal show is the perfect blend of fact and fun for all ages! Find out more about the fascinating world of reptiles, mammals, birds and bugs.
- **The Magic of Steven Kellogg**, 11:30 am, 2 pm, Prepare to be amazed and thoroughly entertained. A hilarious show for the whole family!
- **Kids' costume contest**, 2:30 pm, Halloween is right around the corner. Come dressed in your favorite costume and enter the contest for a chance to win cool prizes!
- **Face painting by Paint on Me**, ongoing 11 am-3 pm, sponsored by Community Care Network Healthy Kids
- **Kid and adult games**, ongoing 11 am-3 pm
- **Pumpkin painting** until 2:30 pm, pumpkins donated by Gus Bock's Ace Hardware and Terry Krooswyk Trucking & Excavating
- **Golf cart 'hayrides'**, ongoing 11 am-3 pm, sponsored by Don Powers Agency
- **Photo booth**, ongoing 11 am-3 pm



**11 am-3 pm**

**Beer Tent (must be 21 to enter; beer is a separate purchase)** sponsored by 18th Street Brewery. Featuring craft beers from 18th Street Brewery (Hammond) recently named Best Brewpub in America by USA Today.

**Taste of the Village (food is a separate purchase)**

Tantalize your taste buds. Visit our food showcase featuring an array of autumn and harvest time favorites by Hartfield Village Executive Chef Gabriel Rosado and his team. Stations include:

**Award Winning Chili Station**

- \*Mexican style chili
- \*German style chili

**Smokehouse Pit Barbecue Station**

- \*Smoked chicken wings (bone-in & boneless)
- \*Smoked pulled pork
- \*Homemade potato chips

**Hoosier Corn Roast Station**

- \*Butter dipped corn on the cob
- \*Assorted salad shaker cups

**Cauldron's Beverage Bar**

- \*Hot cocoa
- \*Mulled apple cider
- \*Coffee

**Autumn Dessert Table**

- \*Apple orchard donuts
- \*Apple orchard caramel apples
- \*Assorted gourmet cookies

**Artisan Market**

- \*Variety of homemade goods

